

CLAIMS BULLETIN

2ND EDITION 2025

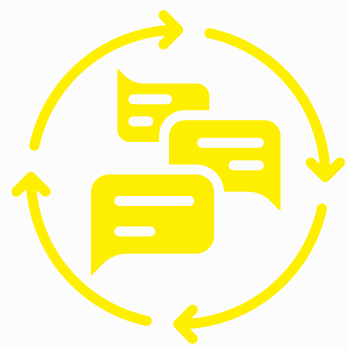

Which is better in insuring your vehicle value?

In case of total loss, the payout will match this agreed value, eliminating the risk of under-insuring or over-insuring.

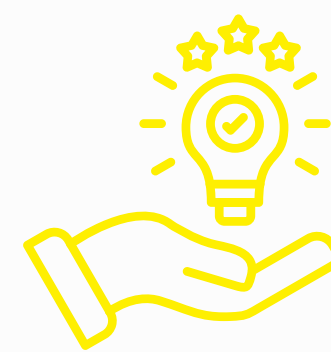

Market value reflects the vehicle's worth at the time.

As the car's value depreciates over months, there's a risk of under-insuring.

Make an informed decision for peace of mind. Call our hotline and press #2 for sales inquiries.



For more information:

1 800 886 333

www.amassurance.com.my

POWERED BY:

